

||| Manulife

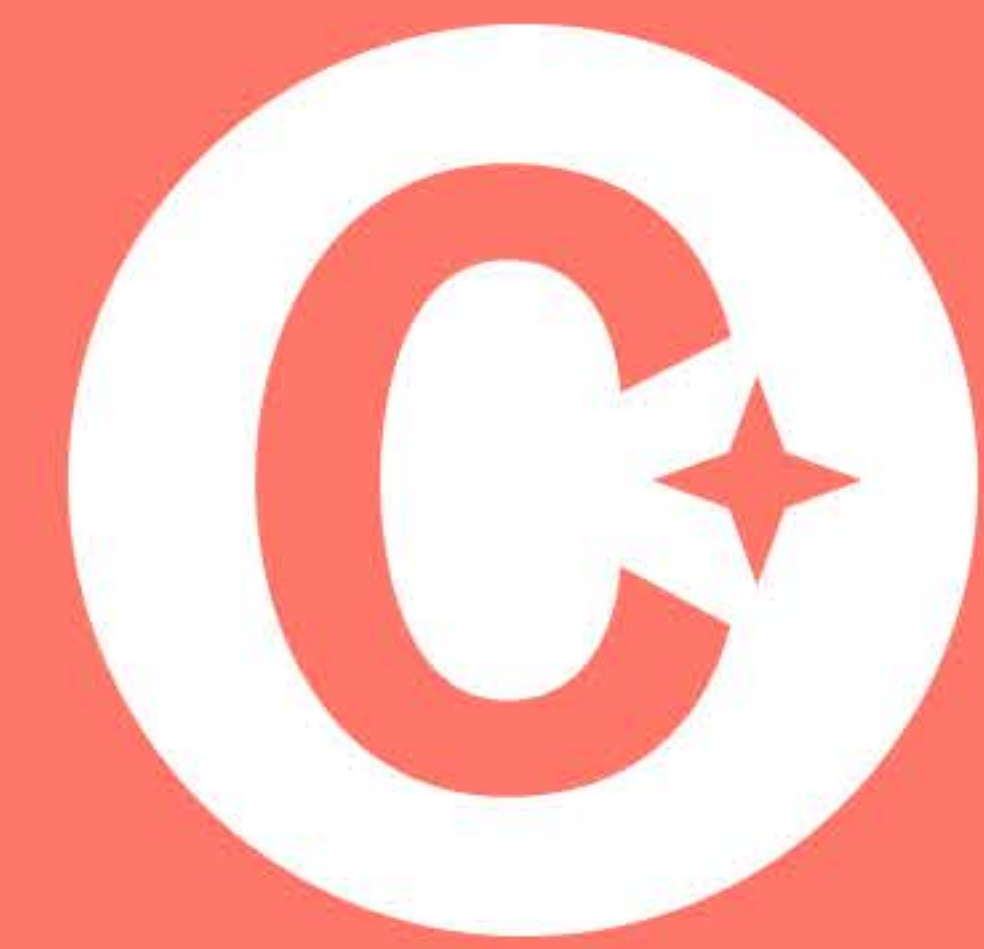

**Manulife**  
Community Club

# What is Manulife Community Club?

**Manulife Community Club** is designed to offer priority access, personalized services, and exclusive care benefits, enriching the experience of Manulife policyholders.

As valued members, they will enjoy premium healthcare access, wellness programs, and special promotions, all seamlessly integrated into one comprehensive program.



# Service *Access* Table

Customer	Member Segmentation	Health Propositions				Wellness		Pyone Pyaw Thone Program		Engagement Networking Event	Benefit Accessibility	
		Domestic	International	Health Talk	Vaccination	Wellness Challenge	Yoga	Partners	Retails		Privilege Card	QR
Royal Member	✓	✓	✓		✓	✓	✓	✓		✓	✓	
Premier Member	✓	✓	✓		✓	✓	✓	✓		✓	✓	
All Customers			✓		✓		✓	✓		✓	✓	



# International Extra Care *Service*

20 % additional discount for Health Check Up package  
(age 30 and above)

Royal and Premier members are eligible to receive benefits  
twice per year

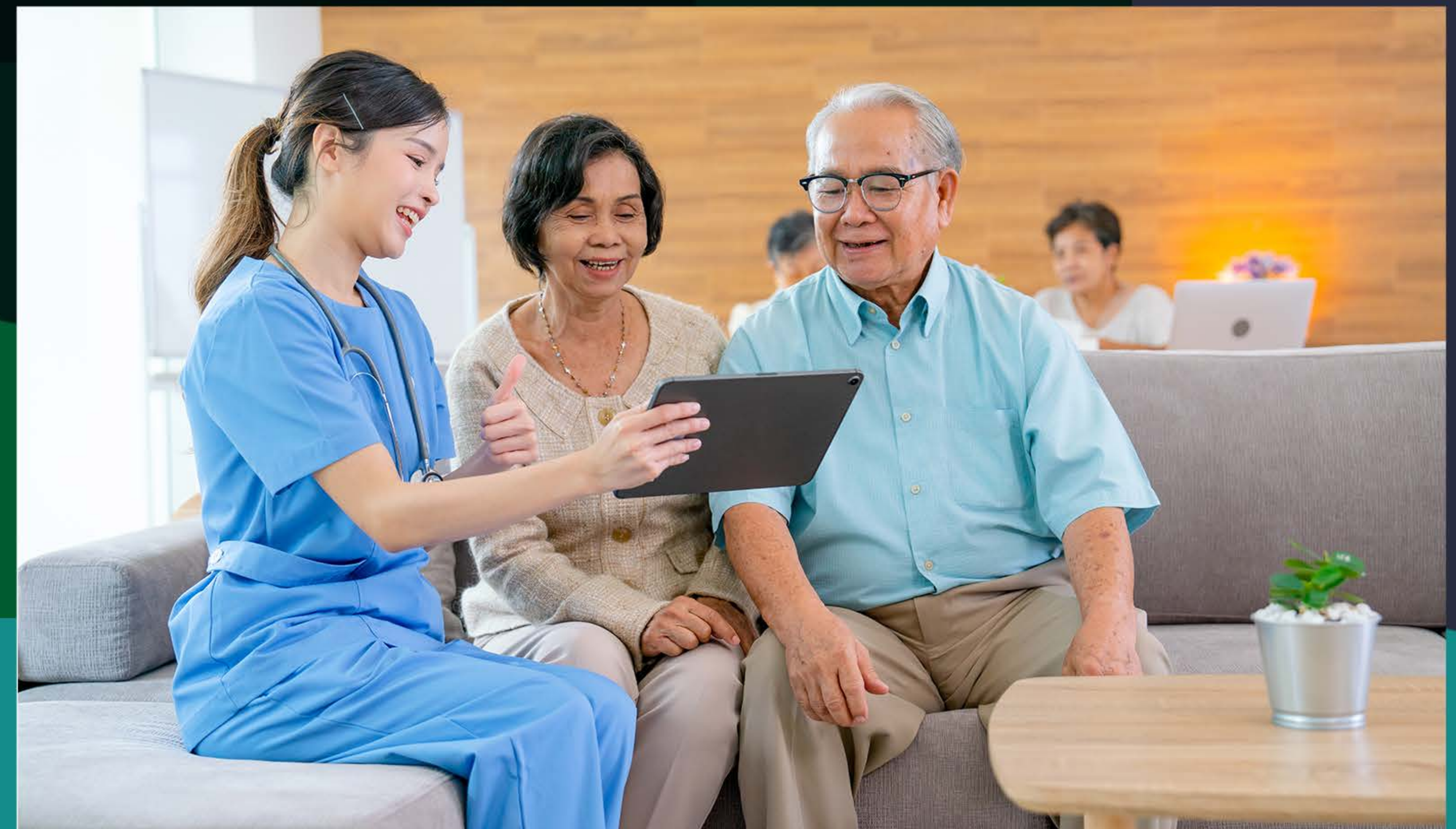

Viber Channel for **Booking**  
**+66 819845111**





## Health Check Up *Program* for Manulife Community Club

Health Check Up Program	Young Executive		Executive		President		President Plus	
	Gentleman	Lady	Gentleman	Lady	Gentleman	Lady	Gentleman	Lady
<b>Age</b>	30+		35+		40+		40+	
<b>Estimated Duration Time</b>	4 hrs		5 hrs		6 hrs		7 hrs	
Vital Sign, BMI	✓	✓	✓	✓	✓	✓	✓	✓
Physical Examination	✓	✓	✓	✓	✓	✓	✓	✓
<b>Eye Examination</b>								
Basic Eye Examination			✓	✓	✓	✓	✓	✓
Fundus Camera					✓	✓	✓	✓
<b>Labortory Examination</b>								
Blood Group, Rh	✓	✓	✓	✓	✓	✓	✓	✓
Complete Blood Count (CBC)	✓	✓	✓	✓	✓	✓	✓	✓
Fasting Blood Sugar (FBS)	✓	✓	✓	✓	✓	✓	✓	✓
Glycated Hemoglobin (HbA1c)	✓	✓	✓	✓	✓	✓	✓	✓
Urine Examination (UA)	✓	✓	✓	✓	✓	✓	✓	✓
Uric Acid	✓	✓	✓	✓	✓	✓	✓	✓
<b>Kidney Function Test</b>								
Blood Urea Nitrogen (BUN)	✓	✓	✓	✓	✓	✓	✓	✓
Creatinine plus eGFR	✓	✓	✓	✓	✓	✓	✓	✓





Health Check Up Program	Young Executive		Executive		President		President Plus	
	Gentleman	Lady	Gentleman	Lady	Gentleman	Lady	Gentleman	Lady
<b>Age</b>	30+		35+		40+		40+	
<b>Estimated Duration Time</b>	4 hrs		5 hrs		6 hrs		7 hrs	
<b>Lipid Profile</b>								
Cholesterol	✓	✓	✓	✓	✓	✓	✓	✓
Triglyceride	✓	✓	✓	✓	✓	✓	✓	✓
HDL Cholesterol	✓	✓	✓	✓	✓	✓	✓	✓
LDL Cholesterol	✓	✓	✓	✓	✓	✓	✓	✓
<b>HS-Troponin 1</b>								
HS-Troponin-1	✓	✓	✓	✓	✓	✓	✓	✓
<b>Liver Function &amp; Stomach Test</b>								
Albumin, Total protein			✓	✓	✓	✓	✓	✓
SGPT, SGOT	✓	✓	✓	✓	✓	✓	✓	✓
GGT, ALP, Direct Billirubin, Total Billirubin	✓	✓	✓	✓	✓	✓	✓	✓
Helicobacter Pylori Antibody (CIM-IgG)			✓	✓	✓	✓	✓	✓
<b>Hepatitis Test</b>								
Hepatitis B surface Antigen (HBsAg)			✓	✓	✓	✓	✓	✓
Hepatitis B surface Antibody (HBsAb)			✓	✓	✓	✓	✓	✓
Hepatitis C virus (AntiHCV)			✓	✓	✓	✓	✓	✓
<b>Tumor Maker</b>								
Alpha-fetoprotein (AFP)	✓	✓	✓	✓	✓	✓	✓	✓
Carcinoembryonic antigen (CEA)	✓	✓	✓	✓	✓	✓	✓	✓
Prostate specific antigen (PSA)	✓		✓		✓		✓	
Pancreatic cancer (CA 19-9)					✓	✓	✓	✓
Ovarian cancer (CA 125)								✓





Health Check Up Program	Young Executive		Executive		President		President Plus	
	Gentleman	Lady	Gentleman	Lady	Gentleman	Lady	Gentleman	Lady
<b>Age</b>	30+		35+		40+		40+	
<b>Estimated Duration Time</b>	4 hrs		5 hrs		6 hrs		7 hrs	
<b>Hormones, Vitamin and Electrolytes</b>								
Thyroid Stimulating Hormone (TSH)	✓	✓	✓	✓	✓	✓	✓	✓
Free Thyroxine (Free T4)	✓	✓	✓	✓	✓	✓	✓	✓
Calcium	✓	✓	✓	✓	✓	✓	✓	✓
Vitamin D total			✓	✓	✓	✓	✓	✓
Sodium			✓	✓	✓	✓	✓	✓
Potassium			✓	✓	✓	✓	✓	✓
Testosterone					✓		✓	
Estradiol						✓		✓
Follicle Stimulating Hormone (FSH)						✓		✓
<b>Radiological and Others Special Tests</b>								
Chest X-ray (CXR)	✓	✓	✓	✓	✓	✓	✓	✓
Ultrasound Whole abdomen	✓	✓	✓	✓	✓	✓	✓	✓
Electrocardiogram (EXG)	✓	✓	✓	✓	✓	✓	✓	✓
Ankle-Brachial Index (ABI)			✓	✓	✓	✓	✓	✓
Exercise Stress Test or Echocardiogram (EST or ECHO)	✓	✓	✓	✓	✓	✓	✓	✓
Bone Mineral Density Hip, Spine (BMD Hip, Spine)			✓	✓	✓	✓	✓	✓
Fibroscan					✓	✓	✓	✓
Digital Mammogram with USG Breast		✓		✓		✓		✓
Liquid based pap test 7 days		✓		✓		✓		✓
CT calcium score							✓	✓
Digital Mammogram with USG Breast							✓	✓



## Exclusive *Benefits* for Manulife Clients

### Phyathai Hospital

Exclusive discount on hospital rooms, medications, overall medical expenses, and health check-ups.

With this program, eligible members enjoy

- ✓ 15% discount on rooms and medications (In-patient)
- ✓ 10% discount on overall medical expenses (excluding dental, doctor's fees, net price items, packages, and ongoing promotions)
- ✓ 5% discount on health check-up packages



 **PHYATHAI**  
HOSPITAL

- 📍 Phyathai 1 - Ratchathewi, Bangkok
- Phyathai 2 - Phyathai, Bangkok
- Phyathai 3 - Phasi Charoen, Bangkok
- Phyathai Nawamin - Bueng Kum, Bangkok
- Phyathai Phaholyothin - Samsen Nai, Bangkok
- Phyathai Sriracha - Si Racha District, Chon Buri

Locations

Email

✉ Reservations can be made by emailing:

[imcp2@phyathai.com](mailto:imcp2@phyathai.com)

CC'ing: [piyapatra\\_gat@phyathai.com](mailto:piyapatra_gat@phyathai.com)

CC'ing: [thidathip\\_sid@phyathai.com](mailto:thidathip_sid@phyathai.com)



# Exclusive *Benefits* for Manulife Clients

## Phyathai Hospital

Manulife All The Best Health Checkup 2025		Gender		Manulife Cancer Screening		Gender	
No	Items	Gentleman	Lady	No	Items	Gentleman	Lady
01	Physical Examination	✓	✓	01	Physical Examination	✓	✓
02	Vital Signs	✓	✓	02	Chest X-Ray	✓	✓
03	Chest X-RAYElectrocardiography (EKG)	✓	✓	03	Ultrasound Whole Abdomen	✓	✓
04	Ultrasound Whole Abdomen	✓	✓	04	PV & Pap Test (Thin Prep)		✓
05	Fasting Blood Sugar (FBS)	✓	✓	05	Digital Mammogram with Ultrasound Breast		✓
06	HbA1c	✓	✓	06	Complete Blood Count	✓	✓
07	Creatinine	✓	✓	07	Blood Group ABO	✓	✓
08	Uric Acid	✓	✓	08	Blood Group RH	✓	✓
09	Cholesterol	✓	✓	09	Hepatitis A Screening-Anti HAV IgG	✓	✓
10	Triglyceride	✓	✓	10	Hepatitis B Screening - HBsAg	✓	✓
11	HDL-Cholesterol	✓	✓	11	Hepatitis B Screening - Anti HBs	✓	✓
12	LDL-Cholesterol	✓	✓	12	Hepatitis C Screening - Anti HCV	✓	✓
13	SGPT	✓	✓	13	Kidney Function Test - BUN	✓	✓
14	Alk Phosphatase	✓	✓	14	Kidney Function Test - Creatinine	✓	✓
15	CBC	✓	✓	15	Liver Function Test - SGOT (AST)	✓	✓
16	Urine Examination (UA)	✓	✓	16	Liver Function Test - SGPT (ALT)	✓	✓
17	TSH (Thyroid Stimulating Hormone)	✓	✓	17	Liver Function Test - Alk Phosphatase	✓	✓
18	AFP (Alpha Fetoprotein)	✓	✓	18	Liver Function Test - Gamma GT (GGT)	✓	✓
19	CEA	✓	✓	19	Liver Function Test - Total Bilirubin	✓	✓



# Exclusive *Benefits* for Manulife Clients

## Phyathai Hospital

Manulife Cancer Screening		Gender		Manulife Signature Heart Program ECHO/EST		Gender	
No	Items	Gentleman	Lady	No	Items	Gentleman	Lady
20	Liver Function Test - Direct Bilirubin	✓	✓	06	Ankle Brachial (ABI Screening)	✓	✓
21	Liver Function Test - Albumin	✓	✓	07	Calcium Score Test (CAC)	✓	✓
22	Liver Function Test - Total Protein	✓	✓	08	Ultrasound Whole Abdomen	✓	✓
23	Liver Function - AFP	✓	✓	09	PV & Pap Test (Thin Prep)		✓
24	Thyroid Function Test - FT4&TSH	✓	✓	10	Digital Mammogram with Ultrasound Breast		✓
25	Urine Examination - UA	✓	✓	11	Complete Blood Count (CBC)	✓	✓
26	C-Reactive Protein as Tumor Marker - CRP	✓	✓	12	Fasting Blood Sugar (Glucose-FBS)	✓	✓
27	GI Cancer Screening: CEA	✓	✓	13	Diabetes Monitoring - HbA1C	✓	✓
28	Pancrease Cancer Screening:CA19-9	✓	✓	14	Kidney Function Test - Creatinine	✓	✓
29	Prostate Cancer Screeningp-PSA	✓		15	Kidney Function Test - BUN	✓	✓
30	Ovarian Cancer Screening: CA-125		✓	16	Liver Function Test - SGOT (AST)	✓	✓
31	Erythrocyte Sedimentation Rate-ESR	✓	✓	17	Liver Function Test - SGPT (ALT)	✓	✓
				18	Liver Function Test - Alk Phophatase	✓	✓
				19	Uric Acid	✓	✓
				20	Urine Examination (UA)	✓	✓
				21	Lipid Profile - Cholesterol	✓	✓
				22	Lipid Profile - HDL Cholesterol	✓	✓
				23	Lipid Profile - LDL Cholesterol (Direct)	✓	✓
				24	Lipid Profile - Triglyceride	✓	✓
				25	Thyroid Function Test - TSH	✓	✓

Manulife Signature Heart Program ECHO/EST		Gender	
No	Items	Gentleman	Lady
01	Vital Signs	✓	✓
02	Physical Examination	✓	✓
03	Chest X-Ray	✓	✓
04	Electrocardiogram (EKG)	✓	✓
05	Exercise Stress Test (EST)/Echocardiography (ECHO)	✓	✓



# Exclusive *Benefits* for Manulife Clients

## Phyathai Hospital

Manulife Sparkling Premium Checkup		Gender		Manulife Sparkling Premium Checkup		Gender	
No	Items	Gentleman	Lady	No	Items	Gentleman	Lady
01	Vital Signs and Physical Examination	✓	✓	21	HDL-Cholesterol	✓	✓
02	Eye Screening - Visual Acuity	✓	✓	22	Total Bilirubin	✓	✓
03	BMD Lumbar Spine and Hip	✓	✓	23	Direct Bilirubin	✓	✓
04	Ultrasound Whole Abdomen	✓	✓	24	Testosterone	✓	
05	Electrocardiogram (EKG)	✓	✓	25	AFP (Alpha Fetoprotein)	✓	✓
06	Ankle Brachial Pressure Index (ABI)	✓	✓	26	CEA	✓	✓
07	Echocardiography	✓	✓	27	CA 19-9	✓	✓
08	Breast Ultrasound		✓	28	CA 124		✓
09	Complete blood count (CBC)	✓	✓	29	PSA (Proatatic Specific Ag)	✓	
10	Fasting Blood Sugar (Glucose)	✓	✓	30	TSH/FT4	✓	✓
11	HbA1c	✓	✓	31	Uric Acid	✓	✓
12	Hepatitis B Screening - HBsAg	✓	✓	32	Urine Examination	✓	✓
13	Hepatitis B Screening - Anti-HBs	✓	✓	33	Thin Prep plus HPV DNA		✓
14	Liver Function Test - SGOT (AST)	✓	✓				
15	Liver Function Test - SGPT (ALT)	✓	✓				
16	Kidney Function Test - BUN	✓	✓				
17	Glomerular Filtration Rate (GFR)	✓	✓				
18	Cholesterol	✓	✓				
19	Triglyceride	✓	✓				
20	LDL-Choles	✓	✓				



# Exclusive *Benefits* for Manulife Clients

## Hantha Prestige Care (Premium VIP Healthcare)

**Priority Access** to Hantha Prestige Care services, ensuring top-tier healthcare for Manulife clients.

**Enhanced Customer Experience** through seamless and efficient medical care.

With this program, patients benefit from:

- **Private Lounge Access** : A comfortable and exclusive waiting area for added convenience.
- **One-to-One Care Customization** : Personalized healthcare tailored to individual patient needs.
- **Minimum Waiting Time** : Expedited consultations and diagnostics for a smooth experience.
- **Available Services** : OPD consultations and comprehensive medical checkup services.



Royal Members



Premier Members



### Booking Hotline

09 265 490 550

To use these services, please make a booking at least **one day** in advance.



## Exclusive *Benefits* for Manulife Clients

### Mandalar Hospital

Exclusive Discounts at Mandalar Hospital for Manulife Clients. Special savings on check-ups, inpatient rooms, and outpatient services.



With this program, eligible members enjoy:

- ✓ Royal Members: **25%** off check-up packages, **10%** off inpatient rooms, and **20%** off outpatient services.
- ✓ Premier Members: **15%** off check-up packages, **10%** off inpatient rooms, and **20%** off outpatient services.



### Booking Hotline

09 423 343 640 , 09 796 188 100

 33<sup>rd</sup> street, between 68<sup>th</sup> & 69<sup>th</sup> street, Mandalay, Myanmar.

 [info@mandalarhospital.com](mailto:info@mandalarhospital.com)

## Exclusive *Benefits* for Manulife Clients

### Myat Taw Win Hospital (Taunggyi)



Exclusive Discounts at Myat Taw Win Hospital (Taunggyi) for Manulife Clients. Special savings on check-ups, inpatient rooms, and outpatient services.

With this program, eligible members enjoy:

- ✓ Royal Members: **25%** off check-up packages, **10%** off inpatient rooms, and **20%** off outpatient services.
- ✓ Premier Members: **15%** off check-up packages, **10%** off inpatient rooms, and **20%** off outpatient services.



#### Booking Hotline

09 969 897 770, 09 969 897 771

 22, Kyant Khaing Yae St, Pyi Tawthar Qtr, Taunggyi, Myanmar.

 [info@myattawwin.hospital](mailto:info@myattawwin.hospital)



# Exclusive *Benefits* for Manulife Clients

## Jasmine Dental Clinic

Benefits for Royal & Premier Members



### Dental Implant Treatment Package

- ✓ Free dental check-up
- ✓ Free consultation with an implant dentist
- ✓ Complimentary digital CBCT scan
- ✓ VIP room service (advance notice required)
- ✓ One-stop digital technology service for advanced and precise treatment

### Dental Implant Treatment Package

- ✓ **5% OFF** Orthodontics treatment
- ✓ **5% OFF** Laser Whitening (Everbrite)
- ✓ **3% OFF** Dental Veneer treatment
- ✓ **10% OFF** General Dental Treatments, including:

- Dental Crown & Bridge
- Root Canal Treatment (RCT)
- Periodontitis treatment
- Dentures
- Scaling & Polishing
- Tooth extraction
- Composite filling
- Surgical tooth removal
- Skyce
- Vampire Teeth
- X-Ray, CBCT
- Gummy Smile treatment



### Booking Hotline

09 950 941 111 / 09 796 467 199

218 ( Thue Century Building), Yangon-insein Rd, Near Than St Bus Stop, Hlaing Township, Yangon, Myanmar

No., (407), between Hantharwady Road and Kyun Taw Road, Kamayut Township, Yangon, Myanmar

Contact Info



# Exclusive *Benefits* for Manulife Clients

## Jasmine Dental Clinic

Benefits for Regular Customers



### Free Services

- ✓ Free consultation
- ✓ Free dental check-up



### Discounted Treatments

- ✓ 3% OFF Dental Implant treatment
- ✓ 5% OFF Orthodontics treatment
- ✓ 5% OFF Laser Whitening (Everbrite)
- ✓ 10% OFF General Dental Treatments, including:

- Dental Crown & Bridge
- Root Canal Treatment (RCT)
- Periodontitis treatment
- Dentures
- Scaling & Polishing
- Tooth extraction
- Composite filling
- Surgical tooth removal
- Skyce
- Vampire Teeth
- X-Ray, CBCT
- Gummy Smile treatment



### Booking Hotline

09 950 941 111 / 09 796 467 199

218 ( Thue Century Building), Yangon-insein Rd, Near Than St Bus Stop, Hlaing Township, Yangon, Myanmar

No., (407), between Hantharwady Road and Kyun Taw Road, Kamayut Township, Yangon, Myanmar

Contact Info



# Exclusive *Benefits* for Manulife Clients

## XtraSure



Exclusive Discounts at Xtrasure for Manulife Clients.

With this program, Royal and Premier members can enjoy:

- ✓ 2% discount on Apple Original devices & accessories
- ✓ 15% discount on any original or third-party accessories



### Branches

- 📍 XtraSure @ Mingalar Mandalar
- XtraSure @ Times City
- XtraSure @ The Central
- XtraSure @ Waizayantar Branch
- XtraSure @ Junction City
- iSure @ Times City
- iSure @ Mandalay



Contact Number - 09 880 441 122



## Exclusive *Benefits* for Manulife Clients

### Dyson by iSure

Exclusive Discounts at Dyson by iSure for Manulife Clients.

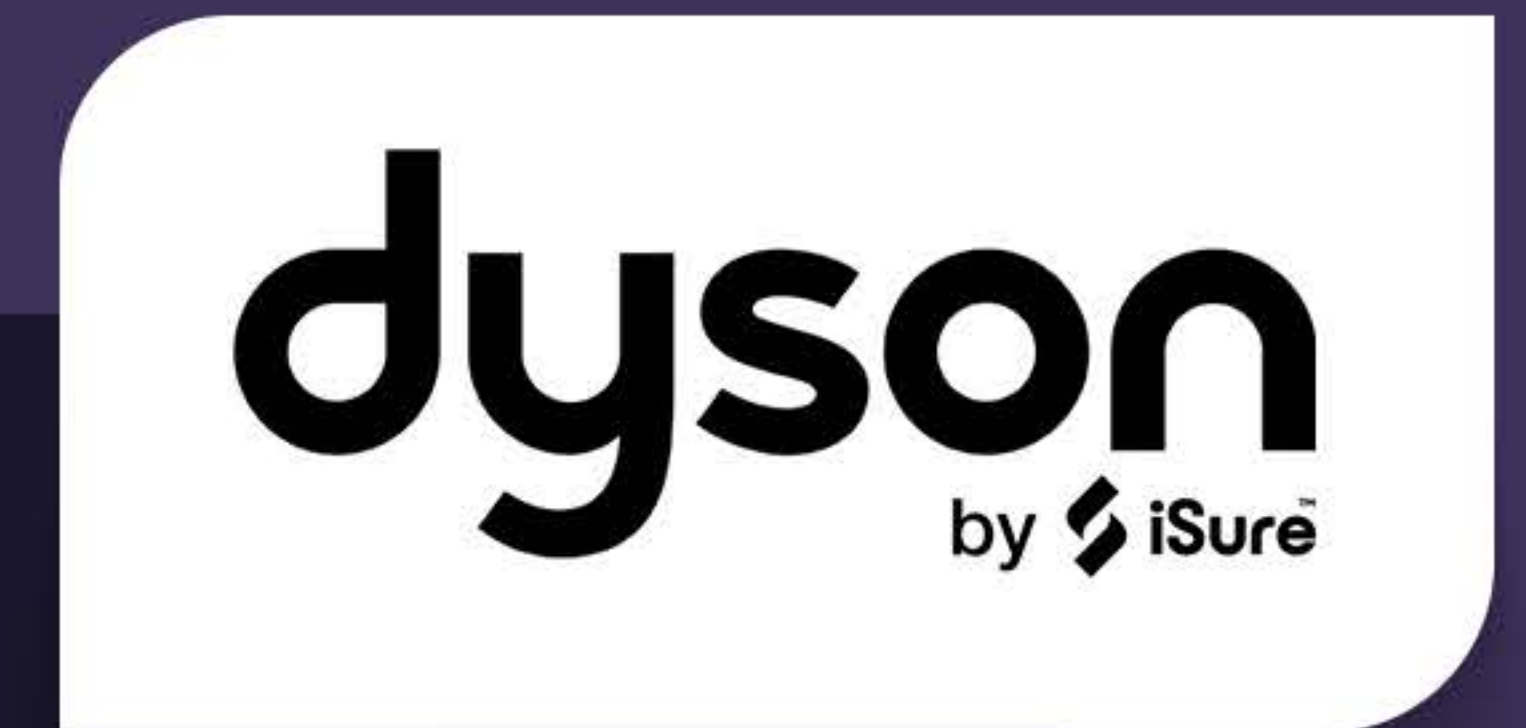

Royal Members and Premier Members shall be entitled to receive a discount as per below,

- ✓ PC (Personal Care) – up to **5%**
- ✓ AT (Air Treatment) – up to **5%**
- ✓ FC (Floor Care) – up to **3%**



**Contact Number -  
09765641213, 09765422937**



#### Location

No.01-C002, Ground Floor, Junction City,  
Corner of Bogyoke Aung San Road  
and Shwedagon Pagoda Road,  
Pabedan Township, Yangon, Myanmar.



# Exclusive *Benefits* for Manulife Clients

## Mingalar CIP Lounge

Manulife Royal Members are entitled to access at the CIP Lounge, exclusively for eligible cardholders.



### Facilities



Private car parking for passenger vehicle



Private room in the lounge (Departure only)



Business center, complimentary wi-fi access, recharging stations



Newspapers & magazines



Shower room facilities with full amenities



Separate smoking area inside the lounge



Spa & massage service available with a surcharge

Email



Reservations can be made by emailing:

To: [salesexecutive1@mingalarsky.com](mailto:salesexecutive1@mingalarsky.com)

CC: [sarah@mingalarsky.com](mailto:sarah@mingalarsky.com)

CC: [salesexecutive2@mingalarsky.com](mailto:salesexecutive2@mingalarsky.com)

CC: [info@mingalarsky.com](mailto:info@mingalarsky.com)



Please ensure the booking process one day in advance

**Mandatory.** 

# Exclusive *Benefits* for Manulife Clients

## Mingalar CIP Lounge

Eligible Person – Royal Members and only eligible for card holders.



### Prerequisite Information for Reservation

! Passenger's Passport Copy

! NRC (Myanmar Passport Holder needs to present NRC at the immigration counter)

! Air Ticket Copy

! Visa, Insurance Documents

! Car plate number (for drop off, pick up, and parking)

! Special Instructions (such as Food Dietary Restrictions, Unaccompanied Baggage, etc.)

! Contact information details

! Reservation must be needed one day in advance

Email

✉ Reservations can be made by emailing:

To: [salesexecutive1@mingalarsky.com](mailto:salesexecutive1@mingalarsky.com)

CC: [sarah@mingalarsky.com](mailto:sarah@mingalarsky.com)

CC: [salesexecutive2@mingalarsky.com](mailto:salesexecutive2@mingalarsky.com)

CC: [info@mingalarsky.com](mailto:info@mingalarsky.com)



Please ensure the booking process one day in advance

**Mandatory.** 

## Exclusive *Benefits* for Manulife Clients

### Wyndham Grand Hotel

Enjoy exclusive discounts at Wyndham Grand Hotel, specially for Manulife Community Club members.



With this program, all members can enjoy:

- ✓ **10% OFF** on A La Carte menu at SPOON Restaurant (Non-alcoholic & Not accumulative with other promotions).
- ✓ **10% OFF** on Buffet Dinner at SPOON Restaurant. (Not accumulative with other promotions).
- ✓ **10% OFF** on Hi Tea Set & Hi Tea Buffet at Infinity Lobby Lounge. (Not accumulative with other promotions).
- ✓ **10% OFF** on the Hotel's best available rate. (Base on occupancy) (Not accumulative with other promotions).



**Booking Hotline**

09 409 884 844, 01 9377188



# Exclusive *Benefits* for Manulife Clients

## MELIÀ Hotel Yangon

Royal and Premier Members are entitled to exclusive discounts at Melia Hotel's selected food and beverage outlets and accommodation as follows:



### Food & Beverage

- ✓ **10% Discount** (For a maximum of 10 persons — Excluding promotional items)
  - The Market – All Day Dining Restaurant (Level 2)
  - The Lantern – Asian Fusion Restaurant (Level 1)
  - Olea – Mediterranean Restaurant (Level 1)
- ✓ **5% Discount** (For a maximum of 10 persons — Excluding promotional items)
  - Lobby Bar (Ground Floor)
  - Melia Rooftop (24<sup>th</sup> Floor)

**Note:** This offer excludes Elyxr Cake Shop and Gastronomy Corner by Melià at Myanmar Plaza.

### Accommodation

- ✓ **10% Discount** for walk-in guests or reservations made directly by Royal/Premier members.



**Booking Hotline**  
095140635



# Exclusive *Benefits* for Manulife Clients

## PARKROYAL Yangon

Royal and Premier Members are entitled to exclusive privileges for accommodation and food & beverages at the selected outlets of PARKROYAL Yangon as follows:



### ✓ Accommodation (With Special Corporate Rates)

- Deluxe
- Premier Room
- PARKROYALA Club Room
- Studio Suite
- Serviced Suite/ SOHO Suite
- Executive Suite

### ✓ Food & Beverage (12% Off Special Discount)

- Si Chuan Dou Hua Restaurant
- Spice Brasserie Restaurant
- Shiki-Tei Restaurant
- Papilio



**Booking Hotline**

09 \_\_\_\_\_

**Note:** All food & beverages including alcoholic drinks will be eligible for the Manulife Community Club exclusive discount.



## Exclusive *Benefits* for Manulife Clients



### Real Fitness

Manulife customers can enjoy privilege discounts at Real Fitness, with special memberships based on membership level and duration to keep you motivated on your fitness journey.

With this program, Royal and Premier members can enjoy



**10% discount**  
for 3-month membership



**15% discount**  
for 6-month membership



**20% discount**  
for 1-year membership



# Health *Talk*

Continuous Health Education for Royal/ Premier members and free consultation after seminar with specialist consultant.



# “Pyone Pyaw Thone” *Program*

Our Pyone Pyaw Thone Program is designed exclusively for you, offering special rewards and privileges from our partners across Health Care, Fitness, Lifestyle, and Travel-enhancing your everyday experiences and overall well-being.



To unlock these exclusive benefits, simply scan the QR code at our partner brand counters and enter the phone number and date of birth used for your first policy purchase.



# Manulife Community Club Partnership

## Health Care



## Travel/ Leisure



## Retails



## Fitness



## Lifestyle



## Hotel



# *About* MCC Privilege Card

Manulife provides **MCC Privilege Card** to offer seamless access to exclusive benefits, ensuring customers feel truly valued. Designed exclusively for Manulife **Royal** and **Premier** members, this card grants special recognition and unlocks a range of unique rewards and privileges, enhancing the customer experience.



**MCC**  
*Privilege Card*





Scan for  
“ကိုယ့်ရပ်ဝန်း”





Scan for  
**“Pyone Pyaw Thone”**  
Program Details





Scan for  
**FAQ**





# Manulife

Community Club

